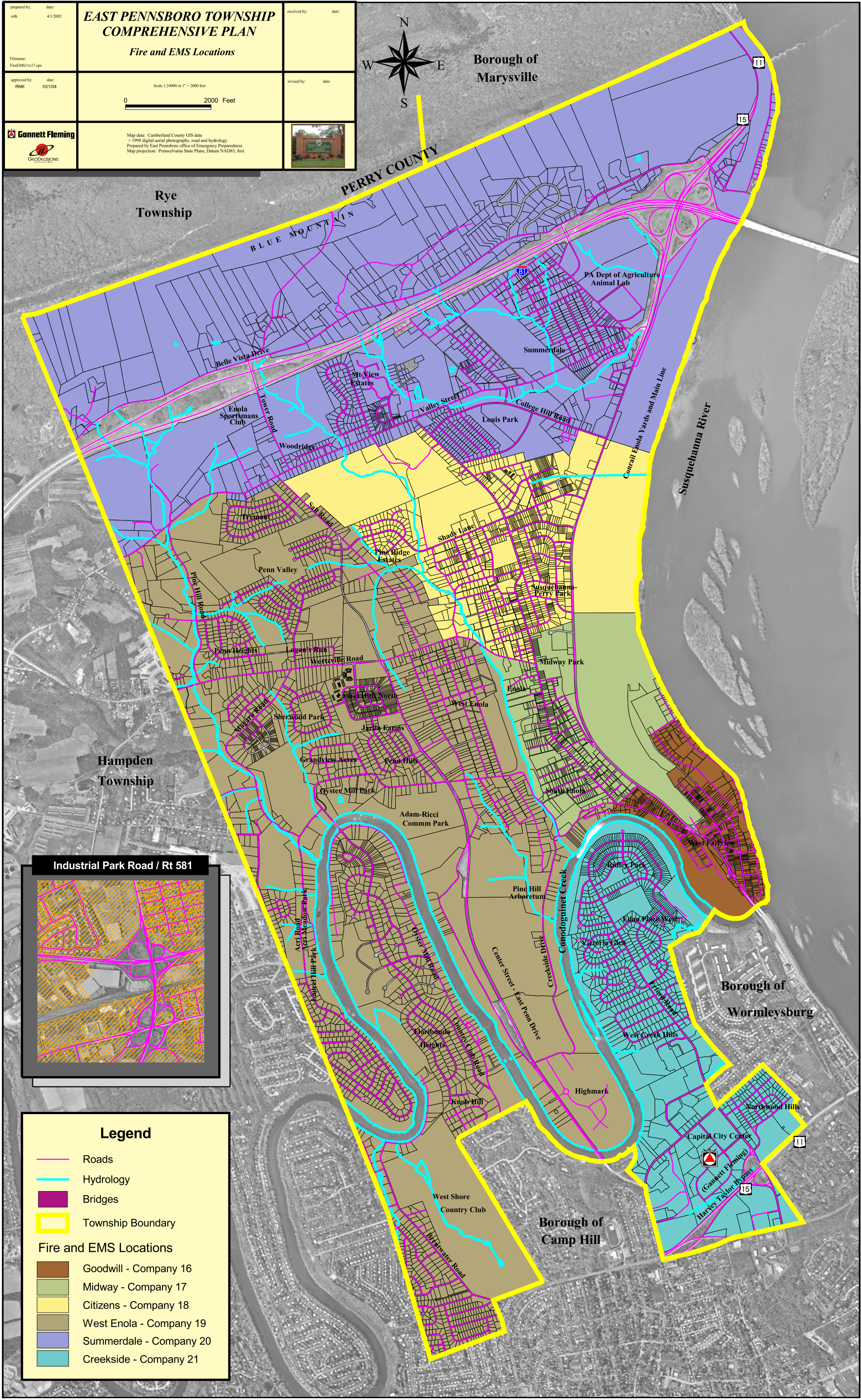
prepared by: mlh
date: 4/1/2002
Filename: FireEMS11x17.eps
EAST PENNSBORO TOWNSHIP
COMPREHENSIVE PLAN
Fire and EMS Locations
received by:
date:
approved by: RNK
date: 10/1/04
Scale 1:24000 or 1" = 2000 feet
0
2000 Feet
revised by:
date:
Gannett Fleming
GeoDecisions
Map data: Cumberland County GIS data
> 1998 digital aerial photography, road and hydrology.
Prepared by East Pennsboro office of Emergency Preparedness
Map projection: Pennsylvania State Plane, Datum NAD83, feet.
N
W
E
S
Borough of Marysville
PERRY COUNTY
Rye Township
BLUE MOUNTAIN
PA Dept of Agriculture Animal Lab
Summerdale
Belle Vista Drive
Mt View Estates
Enola Sportsmans Club
Tower Road
Valley Street
College Hill Road
Louis Park
Woodridge
Conrail Enola Yards and Main Line
Susquehanna River
Tremont
Salt Road
Shady Lane
Pine Ridge Estates
Penn Valley
Pine Hill Road
Susquehanna-Perry Park
Penn Heights
Logan's Run
Wertzville Road
Midway Park
Enola
Laurel Hills North
West Enola
Sherwood Park
Magaro Road
Jarlin Farms
Hampden Township
Grandview Acres
Penn Hills
Oyster Mill Park
South Enola
Adam-Ricci Commm Park
West Fairview
Industrial Park Road / Rt 581
Ridley Park
Pine Hill Arboretum
Conodoguinet Creek
Edan Place West
Acri Road
Acri Meadow Park
Laurel Hill Park
Oyster Mill Road
Center Street - East Penn Drive
Creekside Drive
Victoria Glen
Erford Road
Borough of Wormleysburg
Floribunda Heights
Country Club Road
West Creek Hills
Highmark
Knob Hill
Northwood Hills
Capital City Center
(Gannett Fleming)
Harvey Taylor Bypass
West Shore Country Club
Borough of Camp Hill
Brentwater Road
Legend
Roads
Hydrology
Bridges
Township Boundary
Fire and EMS Locations
Goodwill - Company 16
Midway - Company 17
Citizens - Company 18
West Enola - Company 19
Summerdale - Company 20
Creekside - Company 21